ORDINOGRAMA

PROYECTO Nº12: INTERFACE DE NAVE ESPACIAL

(página 32 del libro)

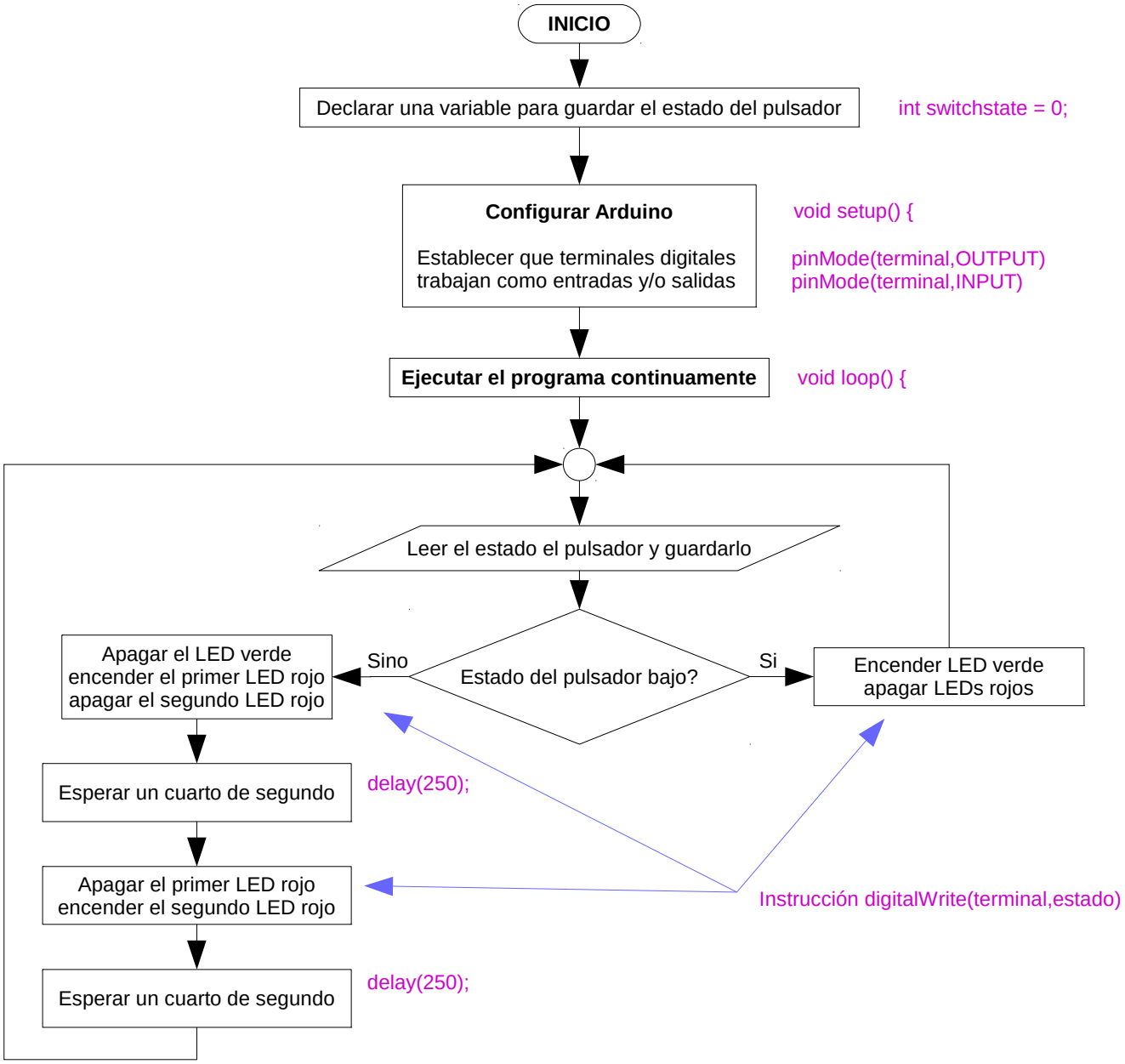

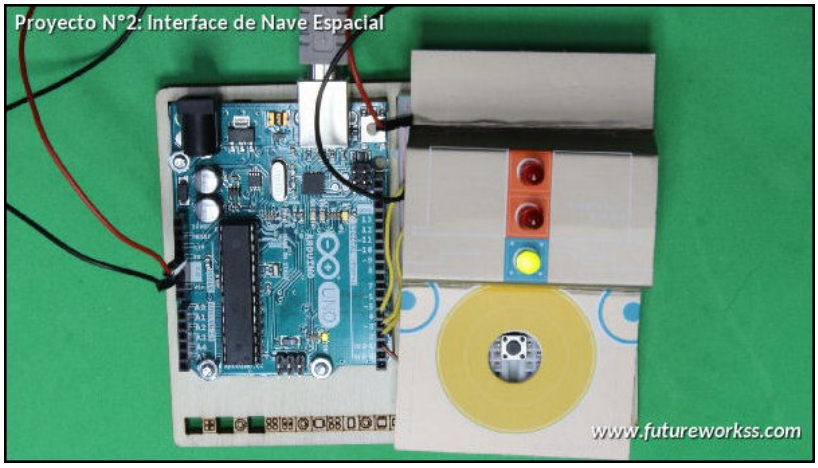

By Tino Fernández Cueto